Profile TPK-4

Ref. 18044

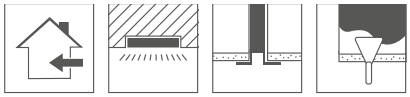

- Mounting track
- Easy servicing of the OPK-4 Profile
- Mounting to drywall
- No collision with the ceiling structure
- Non visible aluminum elements

APPLICATION

- makes mounting and service of the OPK-4 profile easy

MONTAGE

- in drywall, with mounting adhesive
- can be easily connected into runs

ADDITIONAL INFORMATION

- possibility of smooth transition from an in-ground into a facade lighting fixture

TECHNICAL DRAWING

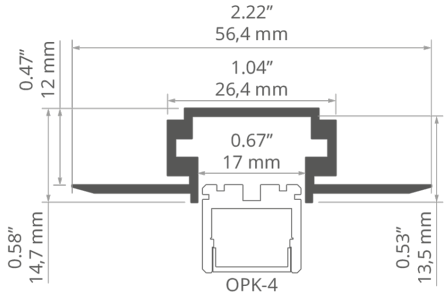

TECHNICAL SPECIFICATIONS

Material	aluminum
Color	silver non anodized
Possible shapes of the luminaire	polygonal
Width	56.4 mm
Can be easily connected into runs	yes
Mounting to drywall	yes
To cover with plaster	yes
Wire out back of extrusion	yes

Length	Ref
1000 mm	18044NA_1
2005 mm	18044NA_2
3010 mm	18044NA_3

Profile TPK-4

Ref. 18044

SAMPLE PROJECTS

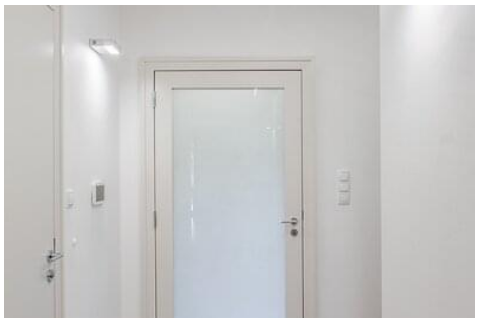
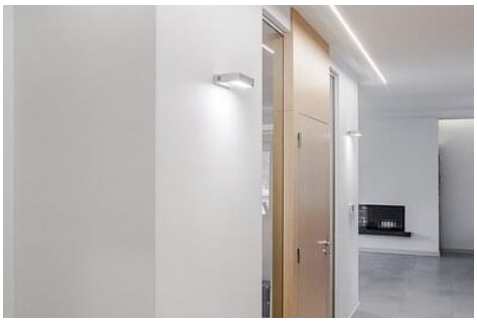

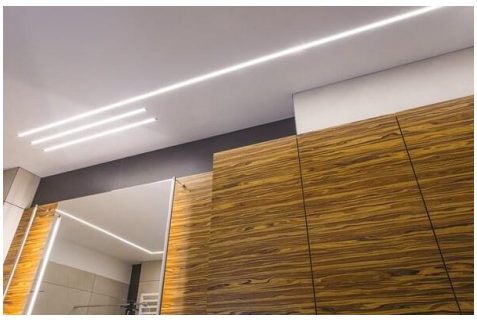
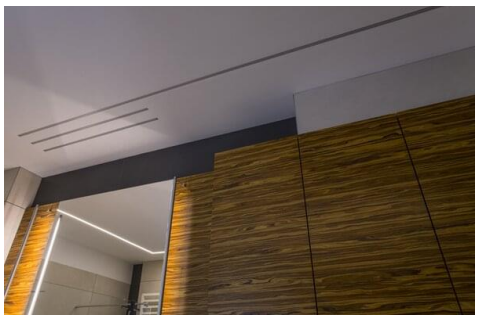

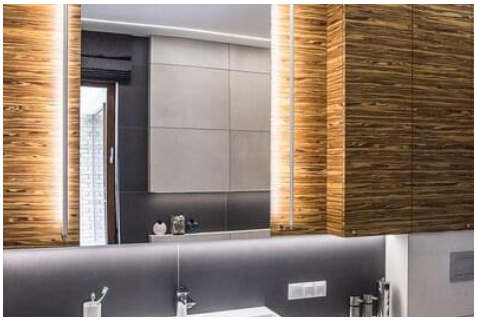

Profile TPK-4

Ref. 18044

RELATED PROFILES

OPK-4
C0370

END CAPS

NAME		MATERIAL	COLOR	REF.
TPK-4		ABS	gray	24239

OTHER ACCESSORIES

DISASSEMBLY PLATES
PK-4
70261

CONNECTOR
ZM-NA-90
42723

CONNECTOR
ZM-NA-120
42729

CONNECTOR
ZM-NA-135
42725

CONNECTOR
ZM-NA-PION-90
42726

Profile TPK-4

Ref. 18044

CONNECTOR
ZM-NA-45
42339

CONNECTOR
ZM-NA-PION-120
42321

CONNECTOR
ZM-NA-PION-60
42317

CONNECTOR
ZM-NA-PION-45
42315

CONNECTOR
ZM-NA-180
42724

GLAND
6x1,2
00802